

McKINLEY STREET

S. 89° 50' 10" E. - 57.50

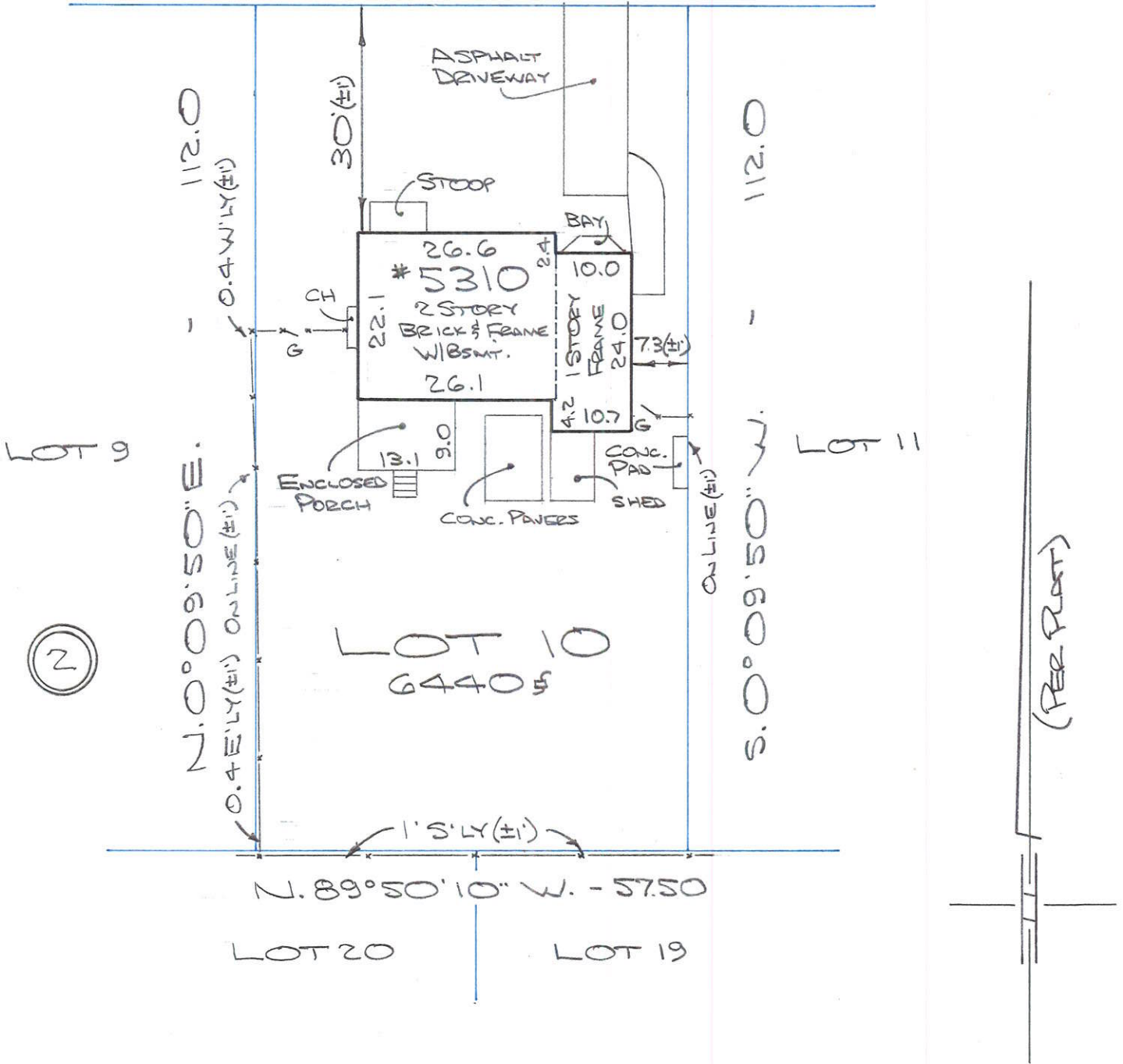

Capitol Surveys, Inc.
 10762 Rhode Island Avenue
 Beltsville, Maryland 20705
 Phone 301-931-1350
 Fax 301-931-1352

NOTES: Plat is of benefit to a consumer only insofar as it is required by a lender or a title insurance company or its agent in connection with contemplated transfer, financing or re-financing; the plat is not to be relied upon for the establishment or location of fences, garages, buildings, or other existing or future improvements; and the plat does not provide for the accurate identification of property boundary lines, but such identification may not be required for the transfer of title and securing financing or refinancing.

LOCATION DRAWING
 LOT 10 BLOCK 2

GLENWOOD
 MONTGOMERY COUNTY, MARYLAND

Recorded in Plat Book 31 Plat 1924 Scale 1" = 20'
 CASE: 6015-00155 FILE: 101217
 DATE: APRIL 28, 2015

I hereby certify this location drawing was prepared in accordance with the minimum standards of practice for the State of Maryland and is correct to the best of my belief of what can be visually and accessibly observed.

Edward L. Lopez, Jr.
 Edward L. Lopez, Jr.
 Maryland Property Line Surveyor No. 522
 License Current Through February 13, 2017