

FIRST FLOOR PLAN  
SCALE: 1/4" = 1'-0"  
(3/16" FIN. SP.)

STAIR BATT. R-10 MIN. AT ALL BATHROOM, LAUNDRY ROOM, AT MECHANICAL CHASIS AND SECOND FLOOR DOCK BELOW ALL BATHROOMS AND LAUNDRY ROOMS.

FLOOR MATERIAL BREAK

Paul  
Davey

Digitally signed  
by Paul Davey  
Date:  
2023.06.23  
11:55:57 -04'00'

DATE	SUBMISSION
6/2/23	PERMIT SET
DATE	REVISIONS

STUDIO Z DESIGN CONCEPTS, LLC  
800 WOODMONT AVENUE SUITE 300  
BETHESDA, MARYLAND 20814  
PHONE: 301-981-4351 FAX: 301-981-1913



PRIVATE RESIDENCE  
5203 MCKINLEY STREET  
BETHESDA, MD 20814

Professional Certification  
I hereby certify that these documents were prepared or approved by me, and that I am a duly licensed architect under the laws of the State of Maryland License Number: 12714 Exp. Date: 10/31/2023



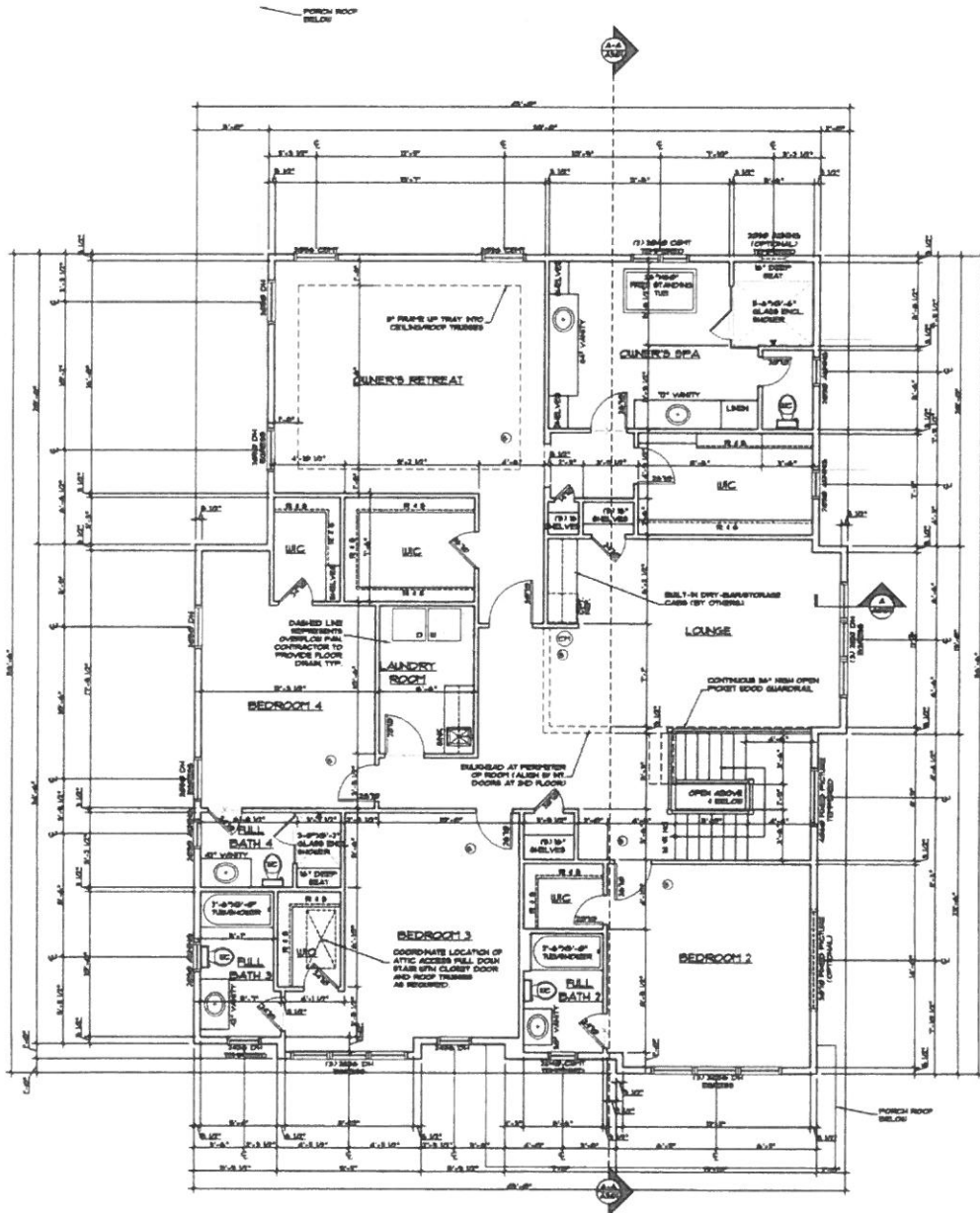

**SECOND FLOOR PLAN**  
SCALE = 1/4" = 1'-0"  
22ND FLOOR, 6P

SOUND BATTIE R-5/S4 MIN. AT ALL  
BATHROOM, LAUNDRY ROOM, AT MECHANICAL  
CHASIS AND SECOND FLOOR DECK BELOW  
ALL BATHROOMS AND LAUNDRY ROOMS

FLOOR MATERIAL BREAK

**Paul  
Davey**

Digitally signed  
by Paul Davey  
Date: 2023.06.23  
11:56:40 -04'00'

DATE	SUBMISSION
6/2/23	PERMIT SET
DATE	REVISIONS

**STUDIO Z DESIGN CONCEPTS, LLC**  
810 WOODMONT AVENUE SUITE 900  
BETHESDA, MARYLAND 20884  
PHONE: 301-981-4398 FAX: 301-981-1813



**PRIVATE RESIDENCE**  
9303 HOKANLEY STREET  
BETHESDA, MD 20884

**Professional Certification**  
I hereby certify that these documents were prepared or approved by me, and that I am a duly licensed architect under the laws of the State of Maryland License Number: 1874 Exp. Date: 05/28/2025



**A103**

